

Department of Engineering
Tim Bryan, P.E., PTOE, County Engineer

3137 South Liberty Street, Canton, MS 39046
Office (601) 855-5582 FAX (601) 859-5857

MEMORANDUM

January 13, 2025

To: Casey Brannon, Supervisor, District I
Trey Baxter, Supervisor, District II
Gerald Steen, Supervisor, District III
Karl Banks, Supervisor, District IV
Paul Griffin, Supervisor, District V

From: Tim Bryan, P.E., PTOE
County Engineer

Re: AT&T Utility Permit
County Road Name: Bellevue Drive, Cove Lane and Bridgewater Drive

The Engineering Department recommends approval for the permit application for AT&T Utility to place 3611 ft. fiber around Bellevue Drive and South on Cove Lane. Also, placing 742 ft. of fiber and a cabinet on Bridgewater Drive.



PERMIT APPLICATION FOR THE CONSTRUCTION OR ADJUSTMENT OF A UTILITY WITHIN COUNTY ROAD RIGHT-OF-WAY

Utility Information: Utility Name: _____

Address: _____ City/State/Zip: _____

Contact Person: _____ Contact's Phone: _____

Project Information: County Road Name: _____

(If located within more than one road right-of-way, use Appendix 1 for additional descriptions)

Beginning Location: _____ Ending Location: _____

Length of Project: _____ Section: _____ Township: _____ Range: _____

Description of Work: _____

Check Box if Appendix 1 is to be included as a part of this Application

Whereas the above stated Utility makes application to the **Madison County Board of Supervisors** for a Construction Permit. Attached hereto are drawings and plans for the construction of the above facilities located within Madison County owned public rights-of-way. Once stamped by the Madison County Engineering Department, these plans shall not be changed or altered without written approval of the County Engineer, or his representative. A copy of the approved permit and plans shall be on-site at all times during construction.

The Applicant Utility shall comply with all policies, procedures and construction practices as outlined in *A Policy for The Accommodation of Utility Facilities within the Right-of-Way of all Public County Roads* (hereinafter referred to as the "Policy"), as adopted on November 1, 2005, by the **Madison County Board of Supervisors**, and which is hereby made a part of this Application Agreement.

If facilities are to be located within the Rights-of-Way of the County-Federal or State Aid System, Applicant Utility also agrees to comply with applicable provisions of *S.O.P. No. SA II-2-8, Accommodation of Utilities on Rights-of-Way*, issued by the State Aid Engineer and dated July 1, 2005.

The Applicant Utility understands and agrees that, except as herein granted, no right, title, claim, or easement to said road right-of-way is granted by the issuance of this permit. If this Utility is listed in the general provisions of the Policy, it will be adjusted to comply with same without cost to the County, unless the variance from the Policy has been approved by the granting of the Permit pursuant to this Application.

The Applicant Utility further understands that the Utility's engineering, plant, or other personnel will be responsible for the staking and construction supervision of the work set out above and as shown on the attached plans. If work impacts traffic in any way, the appropriate traffic control shall be installed per the *Manual of Uniform Traffic Control Devices*, Latest Edition.

The Applicant Utility understands that the County Engineer, or his representative, may issue a Stop Work Order at any time if it is deemed that site conditions are not suitable for construction or if any of the requirements of this permit are not being met.

Many County Roads have variable Rights-of-Way and/or no Right-of-Way at all and are maintained under a Prescriptive Easement. It is the sole responsibility of the Applicant Utility to verify the existence and limits of public rights-of-way. If none exists, it is the

Appendix 1

County Road Name: _____
Beginning Location: _____ Ending Location: _____
Length of Project: _____ Section: _____ Township: _____ Range: _____
Description of Work: _____

County Road Name: _____
Beginning Location: _____ Ending Location: _____
Length of Project: _____ Section: _____ Township: _____ Range: _____
Description of Work: _____

County Road Name: _____
Beginning Location: _____ Ending Location: _____
Length of Project: _____ Section: _____ Township: _____ Range: _____
Description of Work: _____

County Road Name: _____
Beginning Location: _____ Ending Location: _____
Length of Project: _____ Section: _____ Township: _____ Range: _____
Description of Work: _____

County Road Name: _____
Beginning Location: _____ Ending Location: _____
Length of Project: _____ Section: _____ Township: _____ Range: _____
Description of Work: _____

WORK ADDRESS :
F 100 MILLBRIDGE DR, MADSION ,MS 39110
MADSION COUNTY



ISSUE	DATE
0	6/29/2023

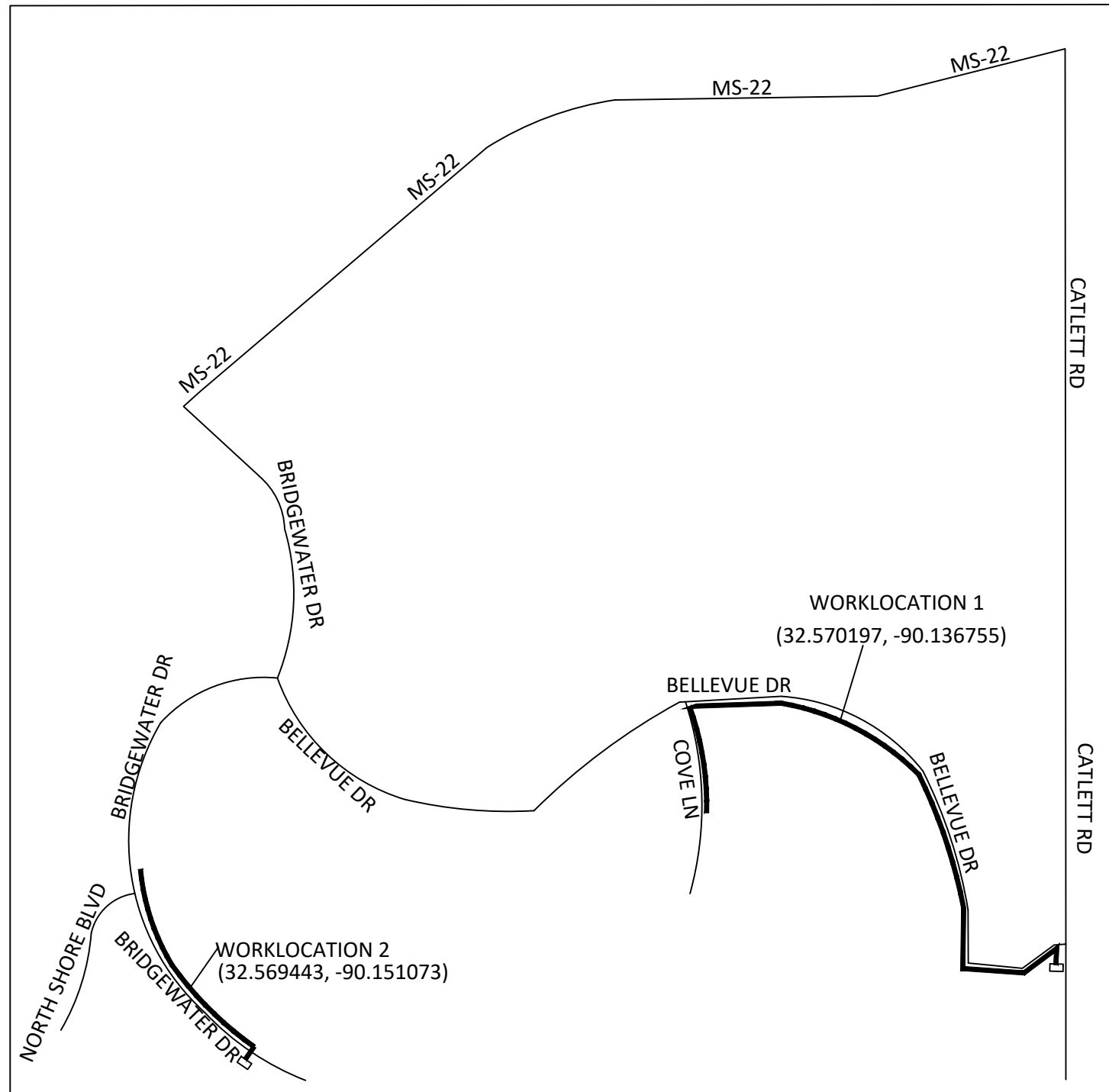

VICINITY MAP



THIS JOB WAS ENGINEERED AND DRAWN BY Karan shah OF AMDOCS UNDER CONTRACT TO AT&T. FOR QUESTIONS AND ASSISTANCE ON THIS JOB PLEASE CALL ENGINEER AS NOTED IN TITLE BOX.

ATTSE

PROPOSED TELEPHONE FACILITIES
 ON RIGHT OF WAY OF
 MADISON COUNTY
 F 100 MILLBRIDGE DR

Wire Center:
 MDSNMSES

Designer:
 MIZELL, DAVID R

Phone:
 601-859-3307

Authorization:
 A02K7V8

Dwg. 1 of 9

CALL BEFORE YOU DIG

MISSISSIPPI
 DIAL 811 or
 1-800-432-4770
 www.call811.com

TWO FULL BUS. DAYS BEFORE YOU DIG

IT IS THE CONTRACTORS RESPONSIBILITY TO CONTACT UTILITY COMPANIES PRIOR TO ANY CONSTRUCTION AS THE LOCATION OF UTILITIES SHOWN ON THIS PLAT ARE APPROXIMATE AND POSSIBLY INCOMPLETE. THEREFORE CERTIFICATION TO THE LOCATION OF ALL UNDERGROUND UTILITIES IS WITHHELD.

PLACEMENT CALLOUTS

① DIG 4'X4' BORE PIT #1 & #2 IN DIRT

② TRENCH AND PLACE ± 548' OF 1-1.5" INNERDUCT FROM EX-HH#P98 TO BORE PIT 1 AT DEPTH OF 36".

③ BORE AND PLACE ± 250' OF 1-1.5" INNERDUCT FROM BORE PIT 1 TO BORE PIT 2 AT DEPTH OF 36".

④ BORE AND PLACE ± 588 OF 1-1.5" INNERDUCT FROM BORE PIT 2 TO EX-HH (BORE PIT 3) AT DEPTH OF 36".

MIN DEPTH SHALL BE 48"



ISSUE	DATE
0	6/29/2023

LEGEND	
	SAI CABINET
	BURIED FIBER
	BORE
	STREETLIGHT
	ANCHOR/DOWNGUY
	AERIAL FIBER
	FIRE HYDRANT
	POLE
	MANHOLE
	TRENCH
	BOLLARD
	POTHOLE
	FENCELINE
	TREE
	HEDGE
	DIG PIT
R/W	RIGHT OF WAY
FOC	FACE OF CURB
BOC	BACK OF CURB
LOG	LIP OF GUTTER
FOW	FRONT OF WALK
EOP	BACK OF WALK
EOD	EDGE OF DRIVEWAY
EOW	EDGE OF WALKWAY
SW	SIDEWALK
PS	PARKSTRIP
DW	DRIVEWAY
C/L	CENTERLINE
UTILITIES	
	WATER
	TELEPHONE
	ELECTRIC
	SANITARY SEWER
	STORM DRAIN
	GAS
	WATER VALVE
	POLE REMOVAL

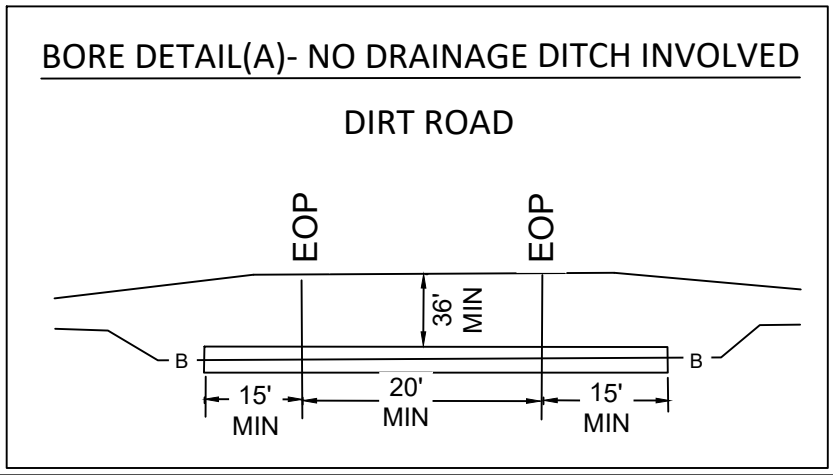
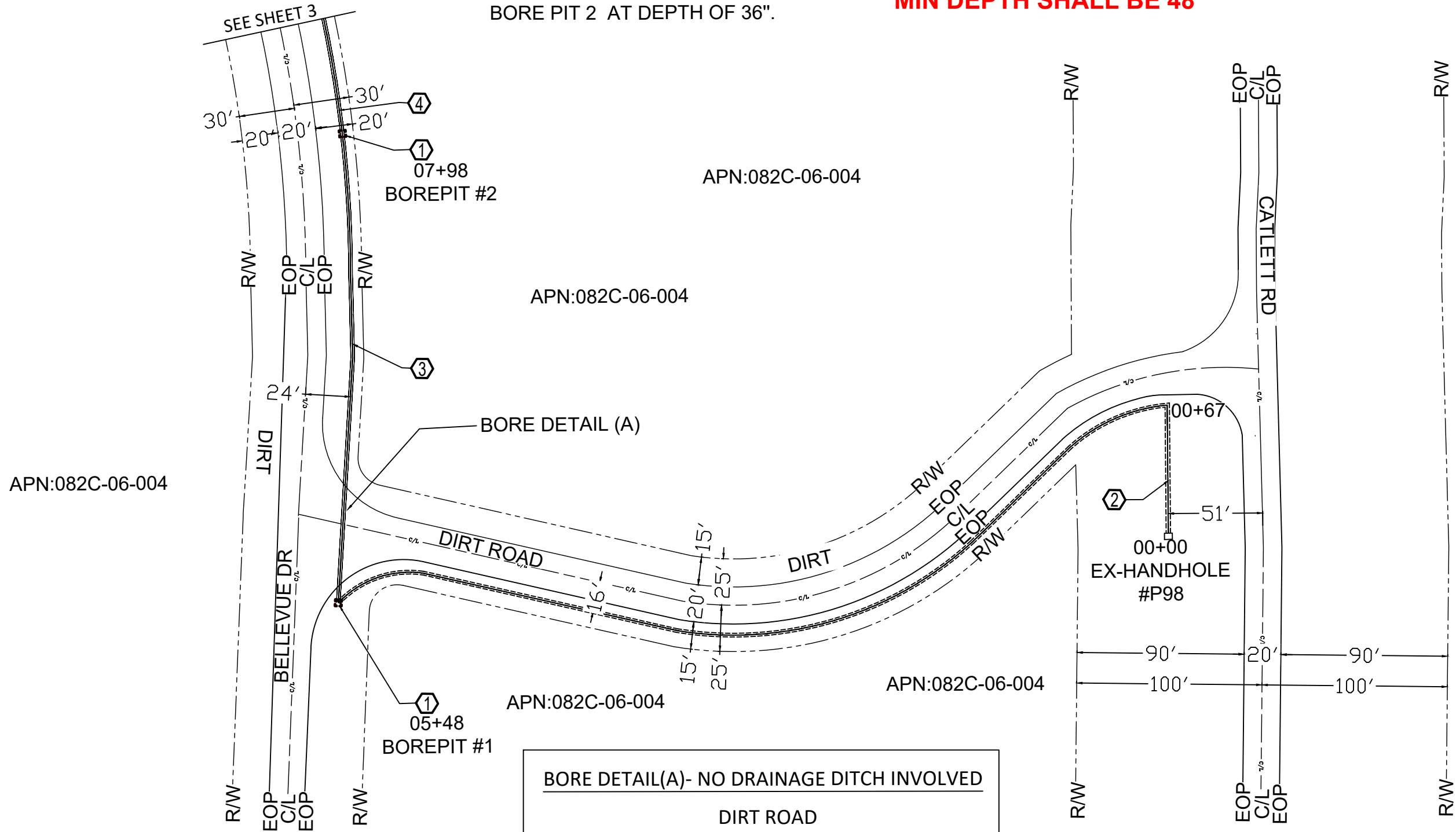

NOTE : BACKFILL & RESTORE DIRT SURFACE AS PER CITY STANDARDS.

CALL BEFORE YOU DIG

MISSISSIPPI
DIAL 811 or
1-800-432-4770
www.call811.com

TWO FULL BUS. DAYS BEFORE YOU DIG

IT IS THE CONTRACTORS RESPONSIBILITY TO CONTACT UTILITY COMPANIES PRIOR TO ANY CONSTRUCTION AS THE LOCATION OF UTILITIES SHOWN ON THIS PLAN ARE APPROXIMATE AND POSSIBLY INCOMPLETE. THEREFORE CERTIFICATION TO THE LOCATION OF ALL UNDERGROUND UTILITIES IS WITHHELD.

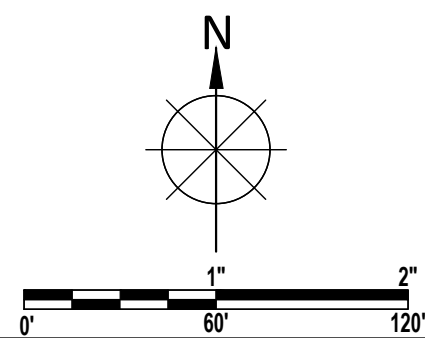

ATTSE	
PROPOSED TELEPHONE FACILITIES ON RIGHT OF WAY OF MADISON COUNTY F 100 MILLBRIDGE DR	
Wire Center:	MDSNMSES
Designer:	MIZELL, DAVID R
Phone:	601-859-3307
Authorization:	A02K7V8
Dwg.	2 of 9

PLACEMENT CALLOUTS

④ BORE AND PLACE ± 588 OF 1-1.5" INNERDUCT FROM BORE PIT 2 TO EX-HH (BORE PIT 3) AT DEPTH OF 36".

MIN DEPTH SHALL BE 48"

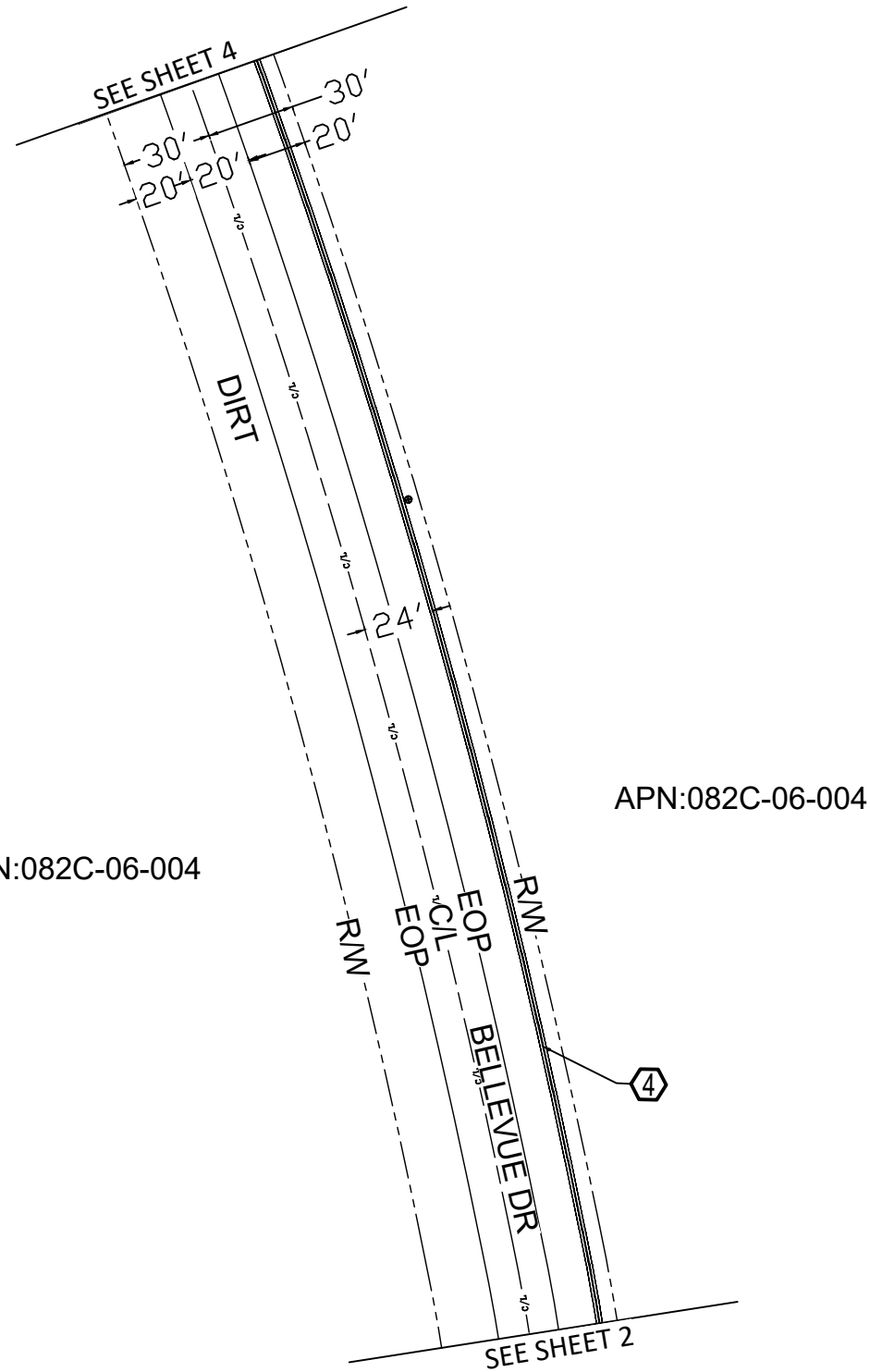

NOTE : BACKFILL & RESTORE DIRT SURFACE AS PER CITY STANDARDS.



ISSUE	DATE
0	6/29/2023

LEGEND	
	SAI CABINET
	BURIED FIBER
	BORE
	STREETLIGHT
	ANCHOR/DOWNGUY
	AERIAL FIBER
	FIRE HYDRANT
	POLE
	MANHOLE
	TRENCH
	BOLLARD
	POTHOLE
	FENCELINE
	TREE
	HEDGE
	DIG PIT
	R/W RIGHT OF WAY
	FOC FACE OF CURB
	BOC BACK OF CURB
	LOG LIP OF GUTTER
	FOW FRONT OF WALK
	EOP BACK OF WALK
	EOD EDGE OF DRIVEWAY
	EOW EDGE OF WALKWAY
	SW SIDEWALK
	PS PARKSTRIP
	DW DRIVEWAY
	C/L CENTERLINE
UTILITIES	
	W WATER
	T TELEPHONE
	E ELECTRIC
	S SANITARY SEWER
	SD STORM DRAIN
	G GAS
	○ WATER VALVE
	⊘ POLE REMOVAL

ATTSE

PROPOSED TELEPHONE FACILITIES
ON RIGHT OF WAY OF
MADISON COUNTY
F 100 MILLBRIDGE DR

Wire Center:	MDSNMSES
Designer:	MIZELL, DAVID R
Phone:	601-859-3307
Authorization:	A02K7V8
Dwg.	3 of 9

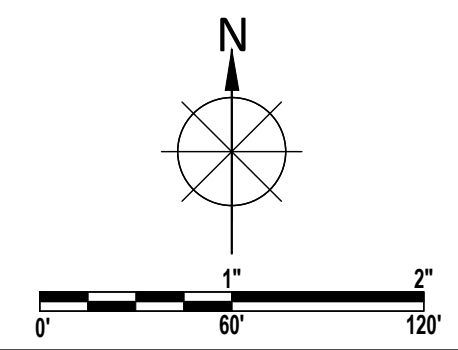

CALL BEFORE YOU DIG

MISSISSIPPI
DIAL 811 or
1-800-432-4770
www.call811.com

TWO FULL BUS. DAYS BEFORE YOU DIG

IT IS THE CONTRACTOR'S RESPONSIBILITY TO CONTACT UTILITY COMPANIES PRIOR TO ANY CONSTRUCTION AS THE LOCATION OF UTILITIES SHOWN ON THIS PLAN ARE APPROXIMATE AND POSSIBLY INCOMPLETE. THEREFORE, CERTIFICATION TO THE LOCATION OF ALL UNDERGROUND UTILITIES IS WITHHELD.

PLACEMENT CALLOUTS

- ① DIG 4'X4' BORE PIT #3,#4 & #5 IN DIRT
- ④ BORE AND PLACE ± 588 OF 1-1.5" INNERDUCT FROM BORE PIT 2 TO EX-HH (BORE PIT 3) AT DEPTH OF 36".
- ⑤ BORE AND PLACE ± 227' OF 1-1.5" INNERDUCT FROM EX-HH (BORE PIT 4) TO BORE PIT 5 AT DEPTH OF 36".
- ⑥ BORE AND PLACE ± 383' OF 1-1.5" INNERDUCT FROM BORE PIT 5 TO BORE PIT 6 AT DEPTH OF 36".

MIN DEPTH SHALL BE 48"

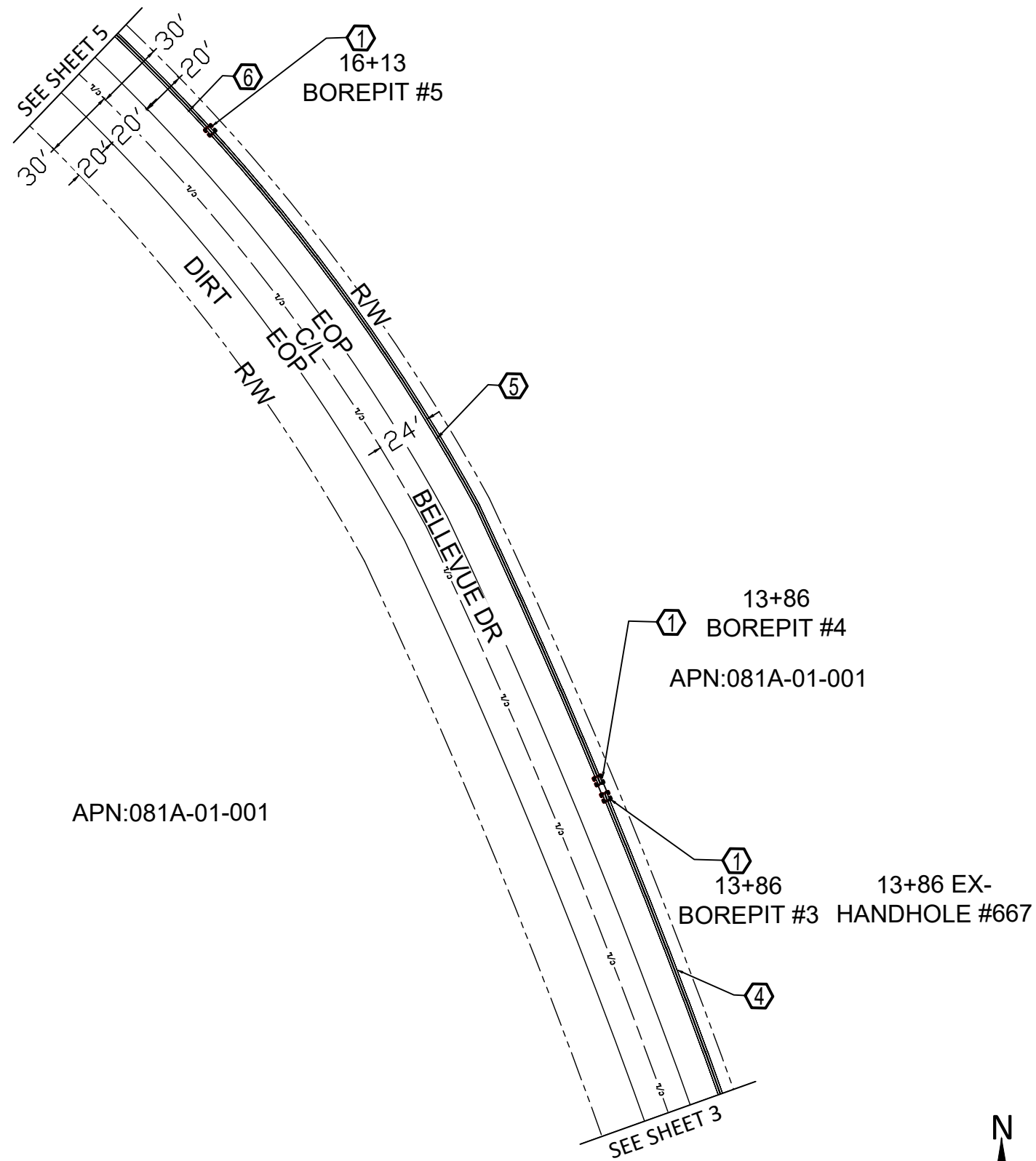

LEGEND	
	SAI CABINET
	BURIED FIBER
	BORE
	STREETLIGHT
	ANCHOR/DOWNGUY
	AERIAL FIBER
	FIRE HYDRANT
	POLE
	MANHOLE
	TRENCH
	BOLLARD
	POTHOLE
	FENCELINE
	TREE
	HEDGE
	DIG PIT
	R/W RIGHT OF WAY
	FOC FACE OF CURB
	BOC BACK OF CURB
	LOG LIP OF GUTTER
	FOW FRONT OF WALK
	EOP BACK OF WALK
	EOD EDGE OF DRIVEWAY
	EOW EDGE OF WALKWAY
	SW SIDEWALK
	PS PARKSTRIP
	DW DRIVEWAY
	C/L CENTERLINE
UTILITIES	
	W WATER
	T TELEPHONE
	E ELECTRIC
	S SANITARY SEWER
	SD STORM DRAIN
	G GAS
	○ WATER VALVE
	⊘ POLE REMOVAL

ATTSE	
PROPOSED TELEPHONE FACILITIES ON RIGHT OF WAY OF MADISON COUNTY F 100 MILLBRIDGE DR	
Wire Center:	MDSNMSES
Designer:	MIZELL, DAVID R
Phone:	601-859-3307
Authorization:	A02K7V8
Dwg.	4 of 9

NOTE : BACKFILL & RESTORE DIRT SURFACE AS PER CITY STANDARDS.

CALL BEFORE YOU DIG

MISSISSIPPI
DIAL 811 or
1-800-432-4770
www.call811.com

TWO FULL BUS. DAYS BEFORE YOU DIG

IT IS THE CONTRACTOR'S RESPONSIBILITY TO CONTACT UTILITY COMPANIES PRIOR TO ANY CONSTRUCTION AS THE LOCATION OF UTILITIES SHOWN ON THIS PLAN ARE APPROXIMATE AND POSSIBLY INCOMPLETE. THEREFORE CERTIFICATION TO THE LOCATION OF ALL UNDERGROUND UTILITIES IS WITHHELD.

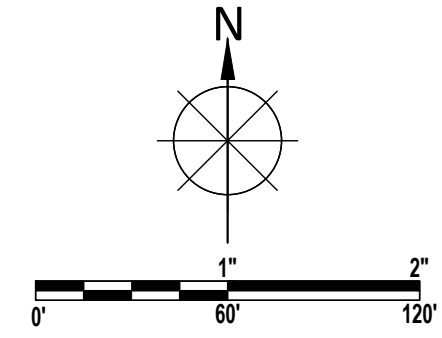

PLACEMENT CALLOUTS

- ① DIG 4'X4' BORE PIT #6 & #7 IN DIRT
- ⑥ BORE AND PLACE ± 383' OF 1-1.5" INNERDUCT FROM BORE PIT 5 TO BORE PIT 6 AT DEPTH OF 36".
- ⑦ BORE AND PLACE ± 492' OF 1-1.5" INNERDUCT FROM BORE PIT 6 TO BORE PIT 7 AT DEPTH OF 36".
- ⑧ BORE AND PLACE ± 398' OF 1-1.5" INNERDUCT FROM BORE PIT 7 TO BORE PIT 8 AT DEPTH OF 36".

MIN DEPTH SHALL BE 48"

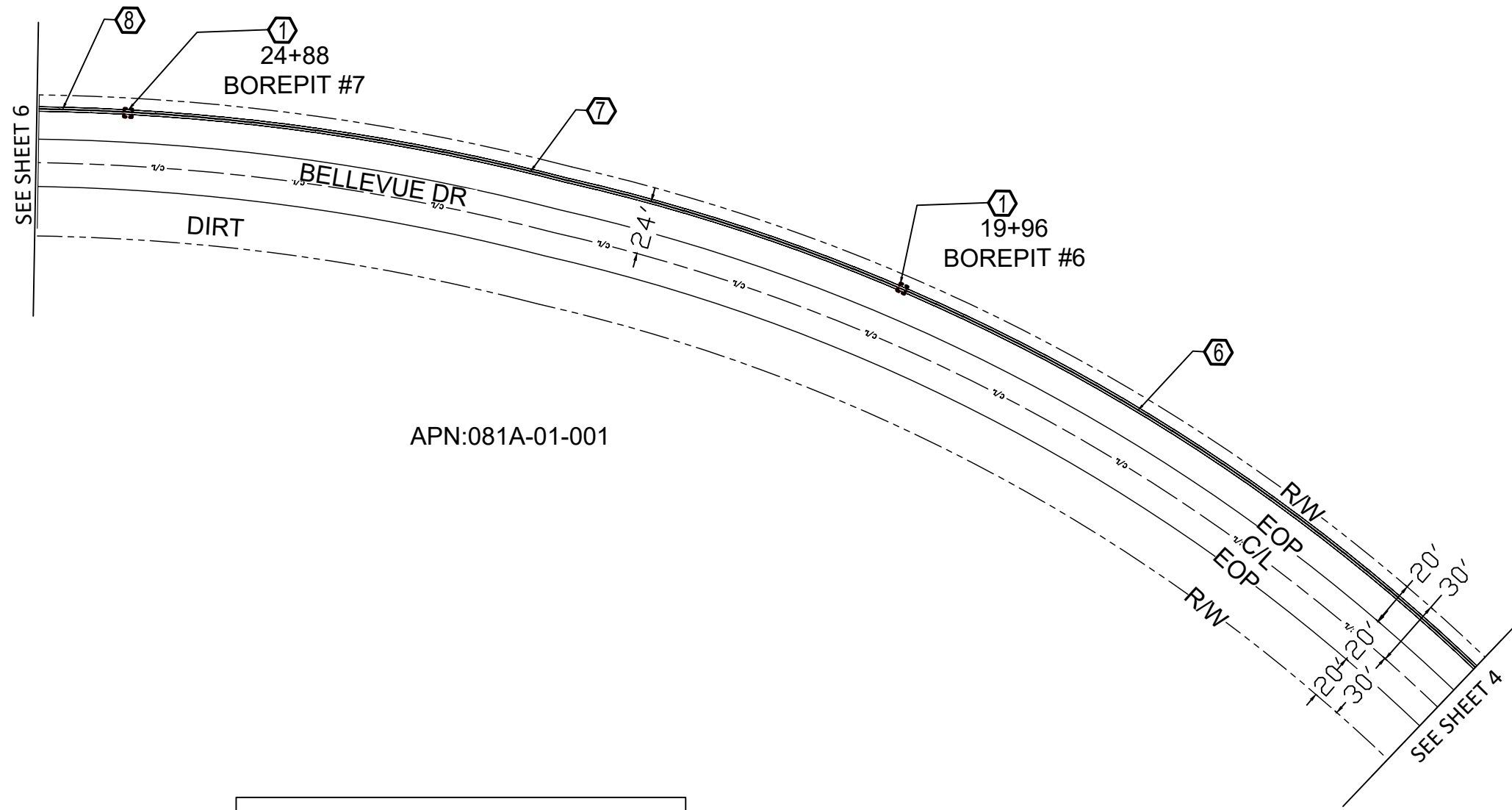

APN:081A-01-001

NOTE : BACKFILL & RESTORE DIRT SURFACE AS PER CITY STANDARDS.



ISSUE	DATE
0	6/29/2023

LEGEND	
	SAI CABINET
	BURIED FIBER
	BORE
	STREETLIGHT
	ANCHOR/DOWNGUY
	AERIAL FIBER
	FIRE HYDRANT
	POLE
	MANHOLE
	TRENCH
	BOLLARD
	POTHOLE
	FENCELINE
	TREE
	HEDGE
	DIG PIT
	R/W RIGHT OF WAY
	FOC FACE OF CURB
	BOC BACK OF CURB
	LOG LIP OF GUTTER
	FOW FRONT OF WALK
	EOP BACK OF WALK
	EOD EDGE OF DRIVEWAY
	EOW EDGE OF WALKWAY
	SW SIDEWALK
	PS PARKSTRIP
	DW DRIVEWAY
	C/L CENTERLINE
UTILITIES	
	W WATER
	T TELEPHONE
	E ELECTRIC
	S SANITARY SEWER
	SD STORM DRAIN
	G GAS
	○ WATER VALVE
	⊘ POLE REMOVAL

ATTSE	
PROPOSED TELEPHONE FACILITIES ON RIGHT OF WAY OF MADISON COUNTY F 100 MILLBRIDGE DR	
Wire Center:	MDSNMSES
Designer:	MIZELL, DAVID R
Phone:	601-859-3307
Authorization:	A02K7V8
Dwg.	5 of 9

CALL BEFORE YOU DIG

MISSISSIPPI
DIAL 811 or
1-800-432-4770
www.call811.com

TWO FULL BUS. DAYS BEFORE YOU DIG

IT IS THE CONTRACTOR'S RESPONSIBILITY TO CONTACT UTILITY COMPANIES PRIOR TO ANY CONSTRUCTION AS THE LOCATION OF UTILITIES SHOWN ON THIS PLAN ARE APPROXIMATE AND POSSIBLY INCOMPLETE. THEREFORE CERTIFICATION TO THE LOCATION OF ALL UNDERGROUND UTILITIES IS WITHHELD.

PLACEMENT CALLOUTS

- ① DIG 4'X4' BORE PIT #7,#8,#9 & #10 IN DIRT
- ⑧ BORE AND PLACE ± 398' OF 1-1.5" INNERDUCT FROM BORE PIT 7 TO BORE PIT 8 AT DEPTH OF 36".
- ⑨ BORE AND PLACE ± 331' OF 1-1.5" INNERDUCT FROM BORE PIT 8 TO BORE PIT 9 AT DEPTH OF 36".
- ⑩ BORE AND PLACE ± 394' OF 1-1.5" INNERDUCT FROM BORE PIT 9 TO EX-HH(BORE PIT 10) AT DEPTH OF 36".

MIN DEPTH SHALL BE 48"

APN:081A-01-001



ISSUE	DATE
0	6/29/2023

LEGEND

	SAI CABINET
	BURIED FIBER
	BORE
	STREETLIGHT
	ANCHOR/DOWNGUY
	AERIAL FIBER
	FIRE HYDRANT
	POLE
	MANHOLE
	TRENCH
	BOLLARD
	POTHOLE
	FENCELINE
	TREE
	HEDGE
	DIG PIT
	RIGHT OF WAY
	FACE OF CURB
	BACK OF CURB
	LIP OF GUTTER
	FRONT OF WALK
	BACK OF WALK
	EDGE OF DRIVEWAY
	EDGE OF WALKWAY
	SIDEWALK
	PARKSTRIP
	DRIVEWAY
	CENTERLINE
UTILITIES	
	WATER
	TELEPHONE
	ELECTRIC
	SANITARY SEWER
	STORM DRAIN
	GAS
	WATER VALVE
	POLE REMOVAL

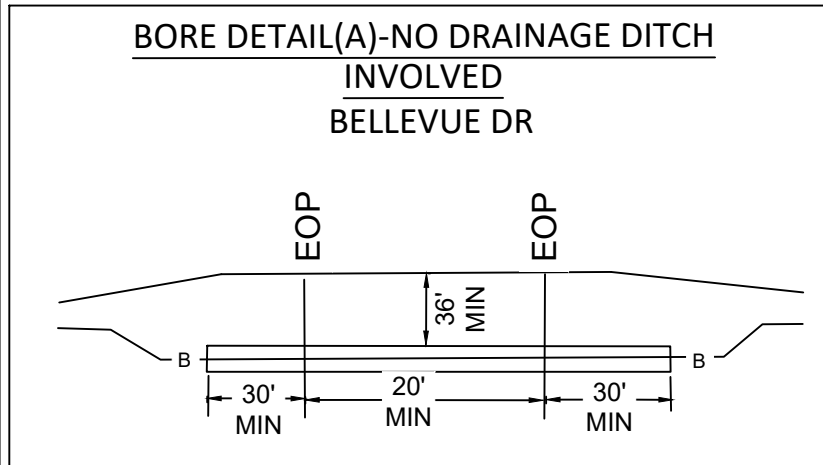
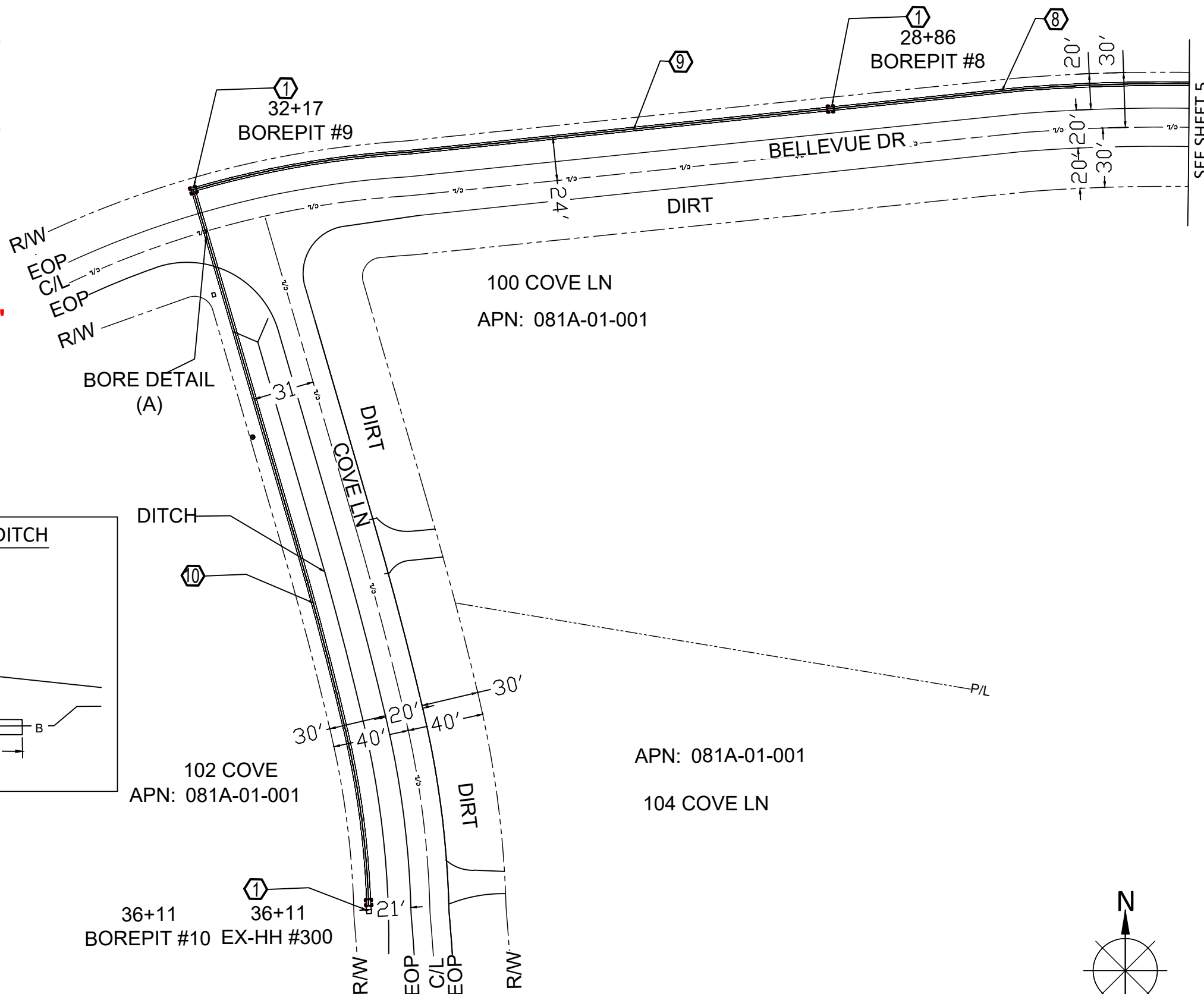

NOTE : BACKFILL & RESTORE DIRT SURFACE AS PER CITY STANDARDS.

CALL BEFORE YOU DIG

MISSISSIPPI
DIAL 811 or
1-800-432-4770
www.call811.com

TWO FULL BUS. DAYS BEFORE YOU DIG
IT IS THE CONTRACTORS RESPONSIBILITY TO CONTACT UTILITY COMPANIES PRIOR TO ANY CONSTRUCTION AS THE LOCATION OF UTILITIES SHOWN ON THIS PLAT ARE APPROXIMATE AND POSSIBLY INCOMPLETE. THEREFORE CERTIFICATION TO THE LOCATION OF ALL UNDERGROUND UTILITIES IS WITHHELD.

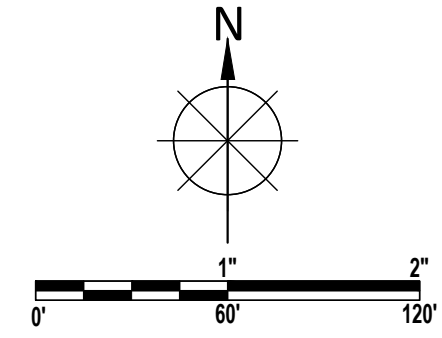

ATTSE

PROPOSED TELEPHONE FACILITIES
ON RIGHT OF WAY OF
MADISON COUNTY
F 100 MILLBRIDGE DR

Wire Center:
MDSNMSES

Designer:
MIZELL, DAVID R

Phone:
601-859-3307

Authorization:
A02K7V8

Dwg. 6 of 9

PLACEMENT CALLOUTS

- ① DIG 4' X 4' BORE PIT #1,#2, IN DIRT
- ② BORE AND PLACE ±235' OF 1-1.5" INNERDUCT FROM BORE PIT 1 TO BORE PIT 2 AT DEPTH OF 60" UNDER CREEK
- ③ BORE AND PLACE ±' 445 OF 1-1.5" INNERDUCT FROM BORE PIT 2 TO BORE PIT 3 AT DEPTH OF 36".

MIN DEPTH SHALL BE 48"

LEGEND	
	SAI CABINET
	BURIED FIBER
	BORE
	STREETLIGHT
	ANCHOR/DOWNGUY
	AERIAL FIBER
	FIRE HYDRANT
	POLE
	MANHOLE
	TRENCH
	BOLLARD
	POTHOLE
	FENCELINE
	TREE
	HEDGE
	DIG PIT
	R/W RIGHT OF WAY
	FOC FACE OF CURB
	BOC BACK OF CURB
	LOG LIP OF GUTTER
	FOW FRONT OF WALK
	EOP BACK OF WALK
	EOD EDGE OF DRIVEWAY
	EOW EDGE OF WALKWAY
	SW SIDEWALK
	PS PARKSTRIP
	DW DRIVEWAY
	C/L CENTERLINE
UTILITIES	
	W WATER
	T TELEPHONE
	E ELECTRIC
	S SANITARY SEWER
	SD STORM DRAIN
	G GAS
	○ WATER VALVE
	⊘ POLE REMOVAL

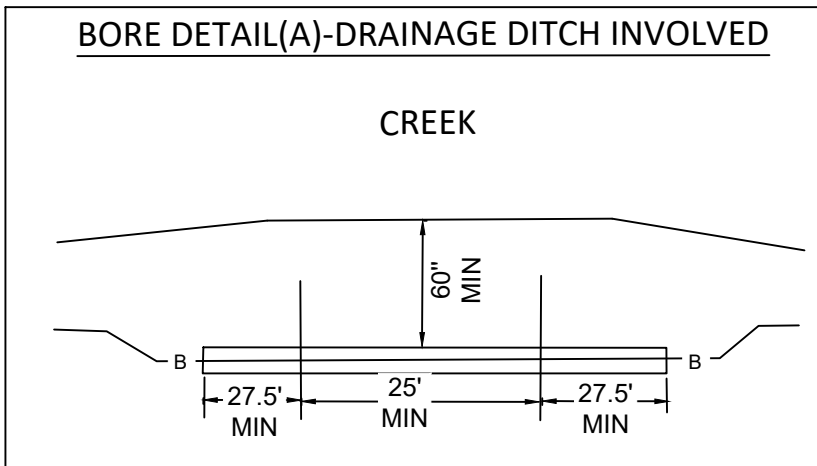
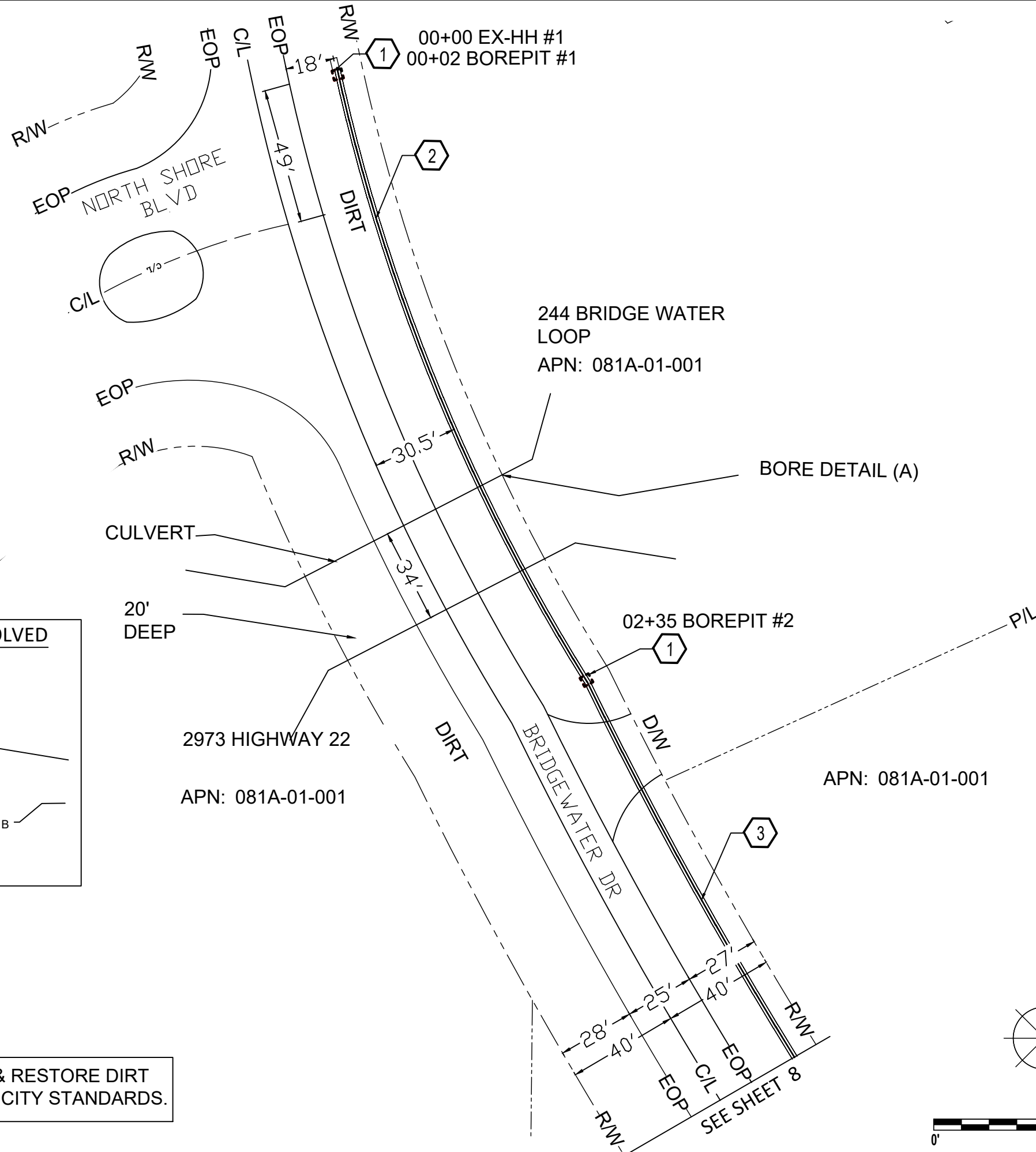

NOTE : BACKFILL & RESTORE DIRT SURFACE AS PER CITY STANDARDS.

CALL BEFORE YOU DIG



MISSISSIPPI
DIAL 811 or
1-800-432-4770
www.call811.com

TWO FULL BUS. DAYS BEFORE YOU DIG
IT IS THE CONTRACTORS RESPONSIBILITY TO CONTACT UTILITY COMPANIES PRIOR TO ANY CONSTRUCTION AS THE LOCATION OF UTILITIES SHOWN ON THIS PLAT ARE APPROXIMATE AND POSSIBLY INCOMPLETE. THEREFORE CERTIFICATION TO THE LOCATION OF ALL UNDERGROUND UTILITIES IS WITHHELD.

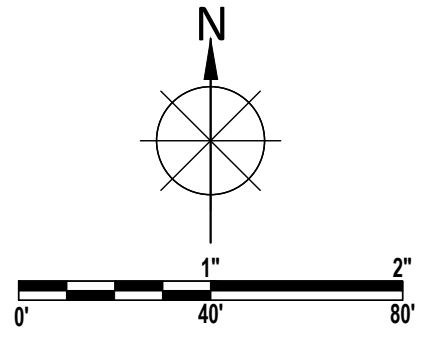

ATTSE

PROPOSED TELEPHONE FACILITIES
ON RIGHT OF WAY OF
MADISON COUNTY
F 100 MILLBRIDGE DR

Wire Center: MDSNMSES

Designer: MIZELL, DAVID R

Phone: 601-859-3307

Authorization: A02K7V8

Dwg. 7 of 9

PLACEMENT CALLOUTS

- ① DIG 4' X 4' BORE PIT #3 IN DIRT
- ③ BORE AND PLACE ± 445' OF 1-1.5" INNERDUCT FROM BORE PIT 2 TO BORE PIT 3 AT DEPTH OF 36".
- ④ BORE AND PLACE ± 59' OF 1-1.5" INNERDUCT FROM BORE PIT 3 TO PROP. HANDHOLE AT DEPTH OF 36".

MIN DEPTH SHALL BE 48"

⑤ PLACE PROP. HANDHOLE OF 30X48X36 ON DIRT SURFACE

⑥ BORE AND PLACE ±3' OF BURIED FIBER CABLE FROM PROP. HANDHOLE TO PROP. PFP AT DEPTH OF 36".

⑦ PLACE PROP. 432 PAD MOUNT PFP CABINET WITH NEW 4'X5' CONCRETE PAD.



ISSUE	DATE
0	6/29/2023

LEGEND	
	SAI CABINET
	BURIED FIBER
	BORE
	STREETLIGHT
	ANCHOR/DOWNGUY
	AERIAL FIBER
	FIRE HYDRANT
	POLE
	MANHOLE
	TRENCH
	BOLLARD
	POTHOLE
	FENCELINE
	TREE
	HEDGE
	DIG PIT
	R/W RIGHT OF WAY
	FOC FACE OF CURB
	BOC BACK OF CURB
	LOG LIP OF GUTTER
	FOW FRONT OF WALK
	EOP BACK OF WALK
	EOD EDGE OF DRIVEWAY
	EOW EDGE OF WALKWAY
	SW SIDEWALK
	PS PARKSTRIP
	DW DRIVEWAY
	C/L CENTERLINE
UTILITIES	
	W WATER
	T TELEPHONE
	E ELECTRIC
	S SANITARY SEWER
	SD STORM DRAIN
	G GAS
	WATER VALVE
	POLE REMOVAL

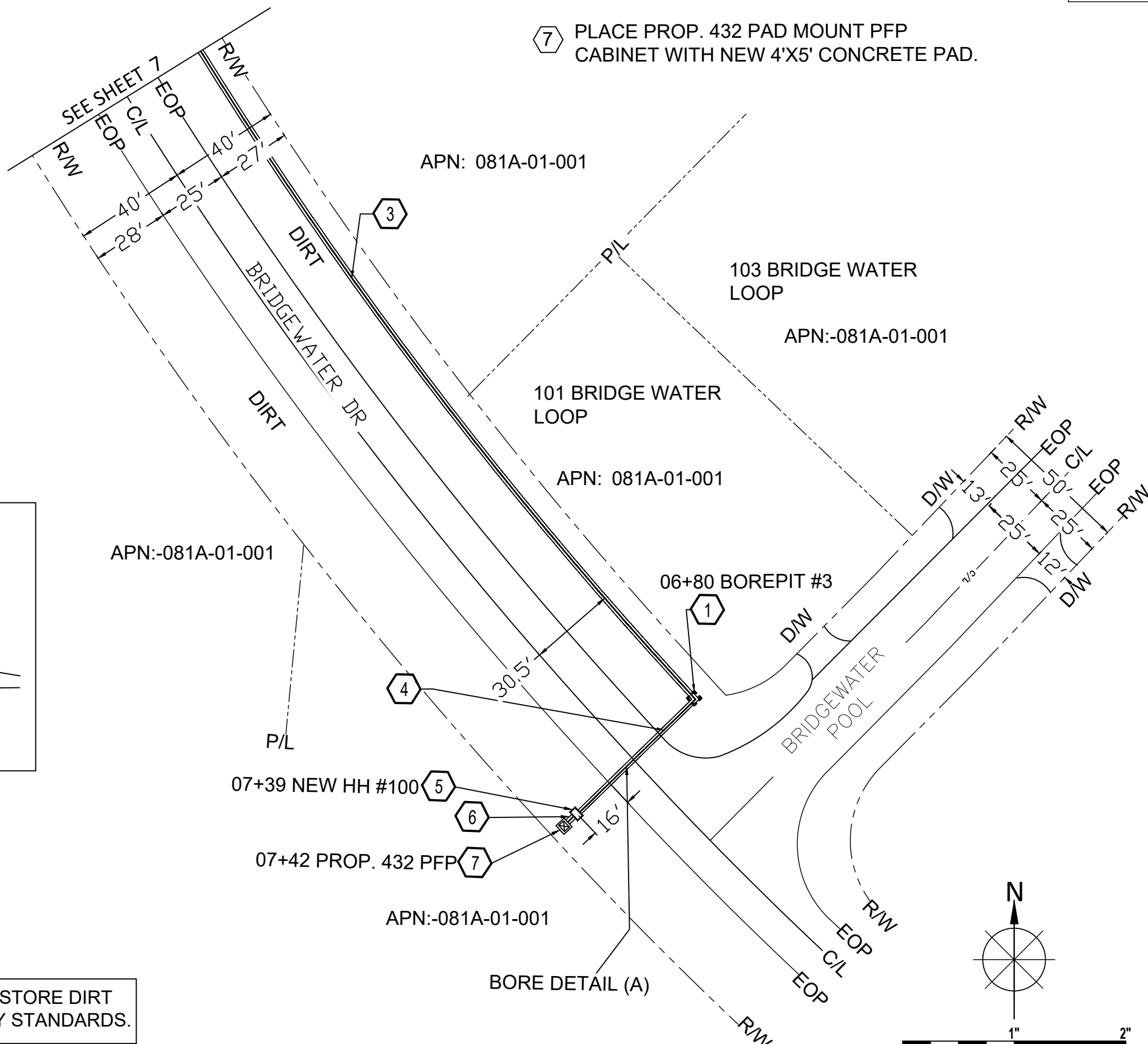
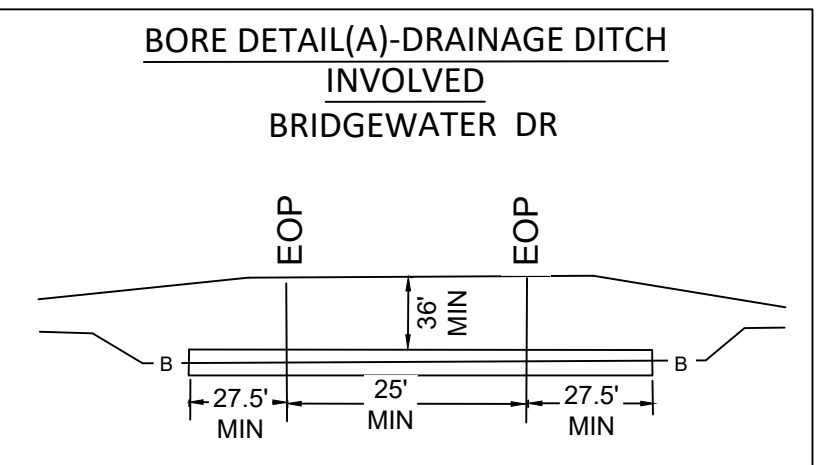

CALL BEFORE YOU DIG

MISSISSIPPI
DIAL 811 or
1-800-432-4770
www.call811.com

TWO FULL BUS. DAYS BEFORE YOU DIG

IT IS THE CONTRACTOR'S RESPONSIBILITY TO CONTACT UTILITY COMPANIES PRIOR TO ANY CONSTRUCTION AS THE LOCATION OF UTILITIES SHOWN ON THIS PLAN ARE APPROXIMATE AND POSSIBLY INCOMPLETE. THEREFORE CERTIFICATION TO THE LOCATION OF ALL UNDERGROUND UTILITIES IS WITHHELD.

NOTE : BACKFILL & RESTORE DIRT SURFACE AS PER CITY STANDARDS.

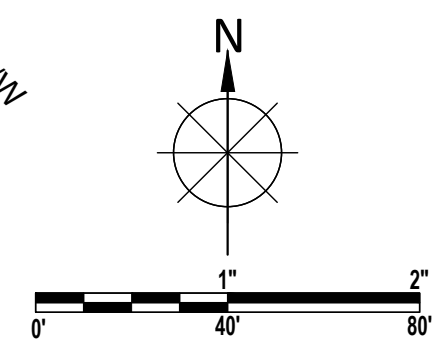

ATTSE

PROPOSED TELEPHONE FACILITIES ON RIGHT OF WAY OF MADISON COUNTY F 100 MILLBRIDGE DR

Wire Center: MDSNMSES

Designer: MIZELL, DAVID R

Phone: 601-859-3307

Authorization: A02K7V8

Dwg. 8 of 9

432F CABINET DETAILS AND NOTES



ISSUE	DATE
0	6/29/2023

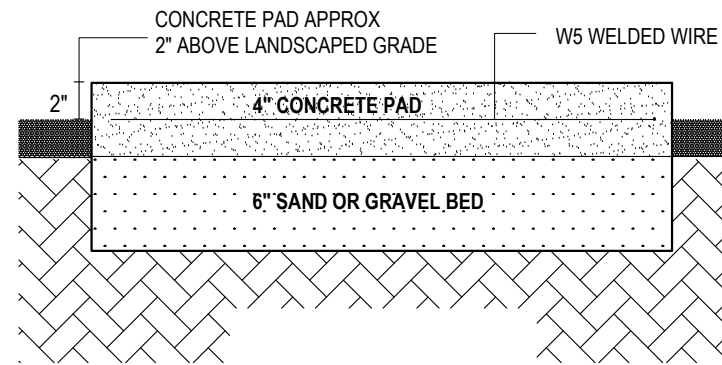

PROFILE OF CONCRETE PAD
WITHIN LANDSCAPED AREA

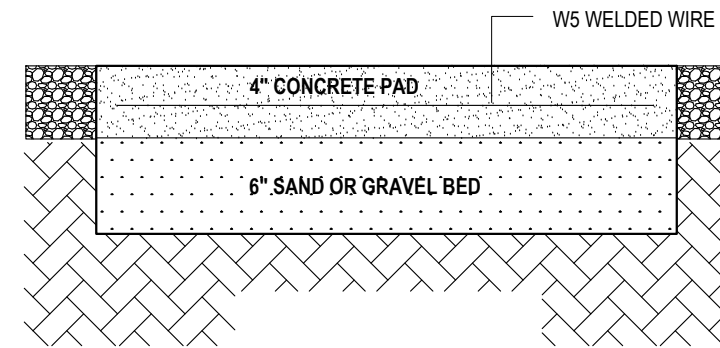

PROFILE OF CONCRETE PAD
FLUSH WITH EXISTING GRADE

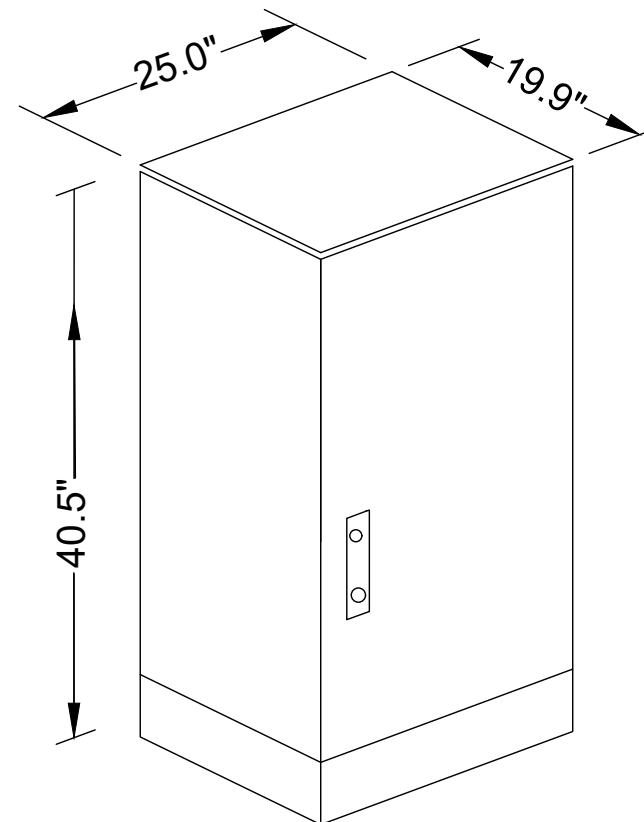

PFP 432 CAB
40.5"H 25"W 19.9D

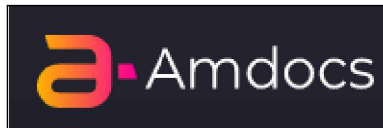

ATTSE

PROPOSED TELEPHONE FACILITIES
ON RIGHT OF WAY OF
MADISON COUNTY
F 100 MILLBRIDGE DR

Wire Center:
MDSNMSES

Designer:
MIZELL, DAVID R

Phone:
601-859-3307

Authorization:
A02K7V8

Dwg. 9 of 9